SITE NOTES

1. All new sidewalks shall be 4" thick concrete walks with control joints at 5'-0" o.c. & expansion joints at 30'-0" o.c.
2. See site plan for electrical power and yard irrigation sleeves at paving. See electrical drawings for electrical power and lighting systems and landscape architectural drawings for irrigation system.
3. Maintain access for Smith Ranch homeowner on north side of site at all times.
4. See Sheet C1.0 for grading of site.
5. See Sheet C3.0 and C4.0 for site utilities.
6. Maintain site drainage and erosion control throughout entire construction of the project. See Sheet ____.

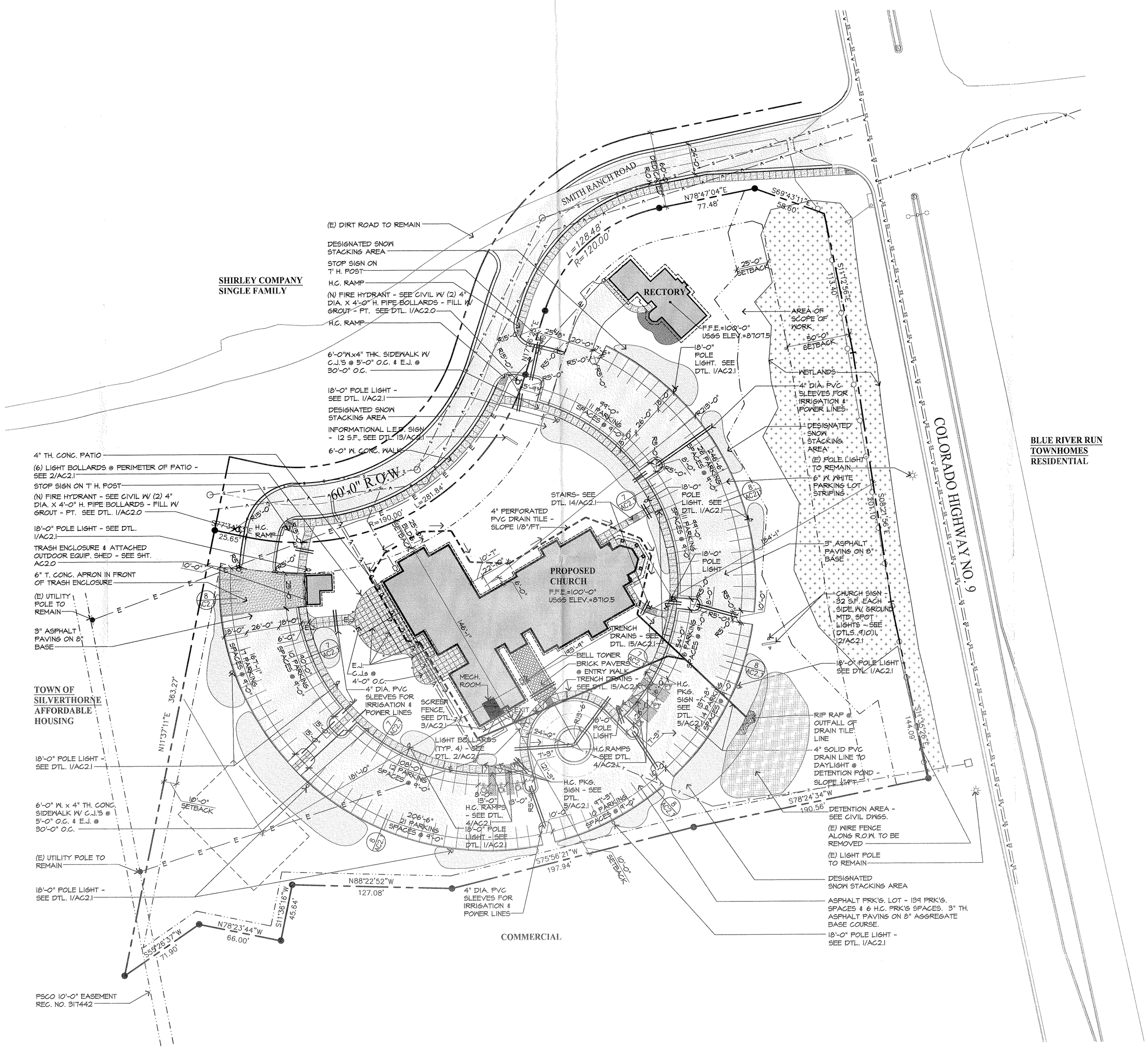

N

Site Plan

1" = 40'-0"

Eidos ARCHITECTS

5400 Greenwood Plaza Blvd.
Greenwood Village, CO 80111
Phone: 720-200-0630
Fax: 720-200-0631

© 2011

CONSULTANTS:

PROJECT TITLE:

Our Lady of Peace Catholic Church

Silverthorne, Colorado

MARK	DATE	DESCRIPTION
	01/15/11	Construction Docs.

PROJECT NUMBER:	10028
CAD FILE:	AC1.0.DWG
DRAWN BY:	MG/EJ
CHECK BY:	RN

SHEET TITLE:

Site Plan

AC1.0